

Patient report

Bio-Rad DATE: 02/09/2019
D-10 TIME: 09:58 AM
S/N: #DJ4I016123 Software version: 4.20-2
Sample ID: 10427532
Injection date 02/09/2019 08:56 AM
Injection #: 8 Method: HbA1c
Rack #: --- Rack position: 8

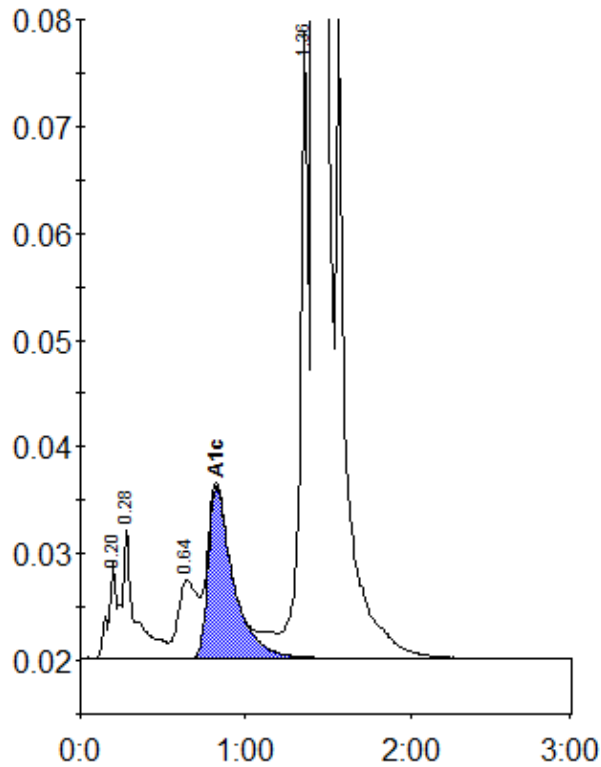

Peak table - ID: 10427532

Peak	R.time	Height	Area	Area %
A1a	0.20	8960	30348	0.7
A1b	0.28	12164	66737	1.6
LA1c/CHb-1	0.64	7300	59537	1.5
A1c	0.82	16006	168981	5.7
P3	1.36	58862	209016	5.2
A0	1.42	1108469	3517734	86.8
Total Area:		4052352		

Concentration:	%
A1c	5.7